



THE HEALING PLACE

2016 ANNUAL REPORT



A NOTE FROM THE CHAIRMAN



JAY DAVIDSON

It is always great to wake up in the morning knowing that I am going to work at The Healing Place. It's a wonderful feeling to be involved with

positive people making a positive impact on the lives of men and women who are seeking to be the persons that God has destined them to become and live a life free from addiction.

The energy surrounding The Healing Place is electric. So much is happening right before our eyes. The construction of the new Men's Campus is well on its way. This campus is truly going to be a very impressive facility serving 426 men daily. What a blessing!

The Healing Place is the benefactor of tremendous community support, both public and private; however the greatest treasure of The Healing Place is the alumni and staff who are living a successful and sober life, showing that recovery is possible,

and providing HOPE to everyone suffering from addiction.

Halfway through this new year, I can't help but rejoice with all of the Board of Directors, staff, and clients at the miracles happening every day at 10th and Market, 15th and Hill, and in Campbellsville.

My challenge to myself and all of us is to take satisfaction in our accomplishments but as Father Morgan always told me, "Don't rest on your laurels! Get out there and work hard as there are more people that need help."

AN AMAZING TEAM



HEALTH CARE HERO

We congratulate Board Member Dr. Robert Couch, who was honored as a Lifetime Hero at Louisville Business First's Health Care Heroes Awards in February.



MOST ADMIRE

Congratulations to President Karyn Hascal, who was named Today's Woman Magazine's Most Admired Woman in the nonprofit/community category.



WELCOME

A warm welcome to David Naber, who joined The Healing Place in April as Director of Finance. He comes to us from Harding, Shymanski & Company.

THE HEALING PLACE BOARD OF DIRECTORS

Scott Colosi, Chair
Rob Frederick, Chair-Elect
Jennifer Sanders, Treasurer
M. Deane Stewart, Secretary
Karen Ash
Relia Bailey
Peggy Bennett
Mark Bolton
James Buchart
Nancy Bush

Divya Cantor, MD
Al Cornish
John Couch
Robert Couch, MD
Larry Droege
Alan Engel
Scott Gregor
Heather Harmon, MD
William "Bill" Laise
Michael Merrick

John Morse
Elizabeth Pace
Andrew Pyles
K. Thomas Reichard, MD
Andrew Riddle
Katie Ryser
Robert Schwartz
Richmond Simpson
Carson Stewart
Allyson Sturgeon

BIG THINGS ARE HAPPENING ON WEST MARKET



It's an exciting time here at The Healing Place. The expansion of our Men's Campus is going up quickly at 10th and Market. The \$29 million project got underway in January. Phase One is expected to be complete by the end of the year with the entire project wrapping up by January 2019.

The expansion comes at a time when our Men's Detox is turning

away an average of 300 men every month because of a lack of space. The new facility will double the size of detox and add nearly 200 beds to our long-term recovery program.

We have raised 77% of the funds needed for this project and we are so grateful to the Louisville community for its incredible support.

BY THE NUMBERS

- \$29 MILLION PROJECT
- \$6.6 MILLION LEFT TO RAISE
- DETOX BEDS DOUBLED
- NEARLY 200 LONG-TERM BEDS ADDED
- FINISHED BY JANUARY 2019



A new administration building is going up at the corner of 11th and Market. It is expected to be completed this fall.

LEARN MORE AT WWW.THEHEALINGPLACE.ORG/EXPANSION

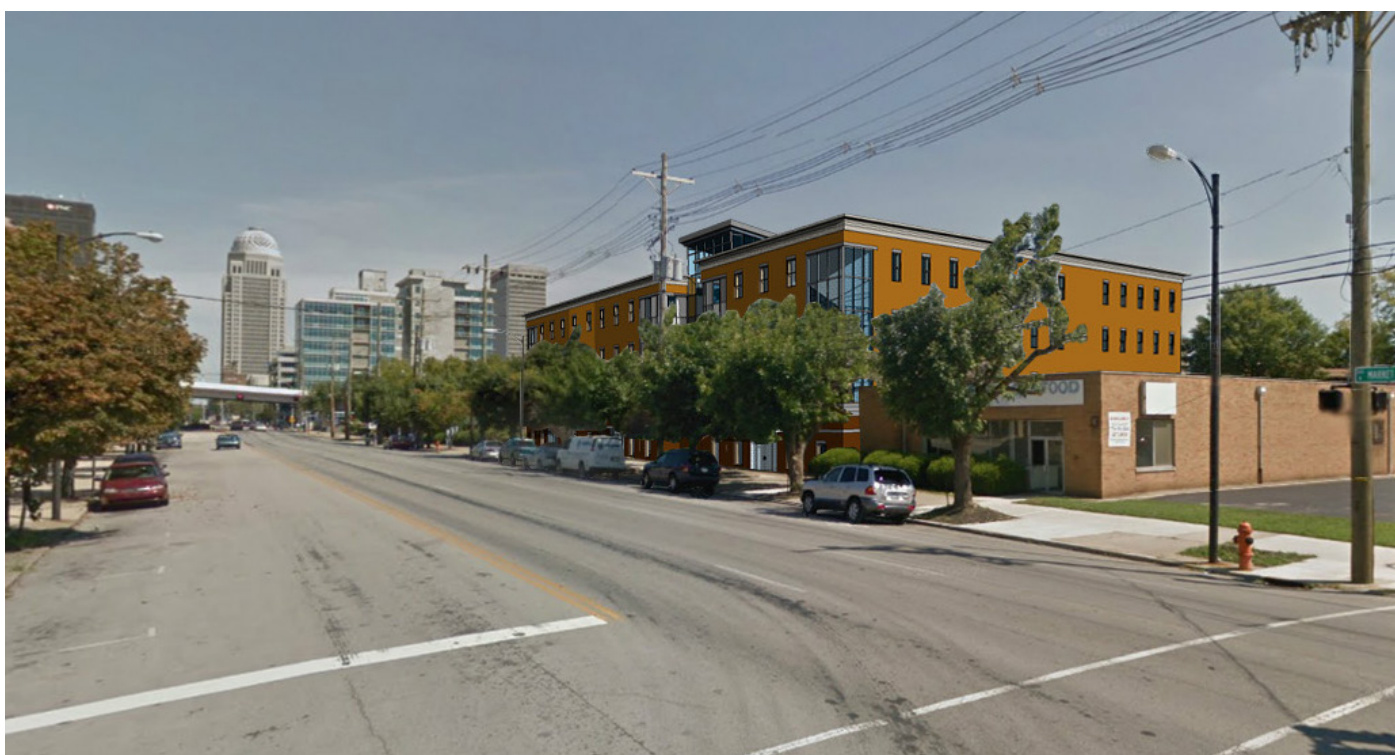

The architect's rendering shows what the expanded Men's Campus will look like once construction is complete. The project is scheduled to finish by January 2019.

OH WHAT A NIGHT!



The 2017 Celebrate Freedom Dinner was the most successful yet, raising more than \$230,000 for The Healing Place! We are so thankful for the amazing support we have in the Louisville community.

The ballroom at the Louisville Marriott Downtown was packed

with 800 who came to hear University of Kentucky basketball legend Rex Chapman share his story of addiction. Chapman spoke openly and honestly about his addiction to painkillers after multiple surgeries during his 14 years in the NBA.



Celebrate Freedom Award

This year's Celebrate Freedom Award was presented to Louisville Mayor Greg Fischer, Louisville Metro Government, and Louisville Metro Council.

In addition to tens of thousands of dollars in program support every year, the Mayor and Metro Council allocated \$1,120,000 for the expansion of our Men's Campus.

Chief of Public Services Doug Hamilton and Metro Corrections Director Mark Bolton accepted the award on behalf of the Mayor and the City while Metro Council President David Yates accepted on the Council's behalf.



FLOAT FOR RECOVERY

The average age of men and women seeking help at The Healing Place is getting younger and many of them fear that they will not be able to have fun without drugs or alcohol. Float for Recovery is proof that it is possible.

Over the past two years, nearly 2,000 people have packed Falling Rock Park in LaGrange, KY for a day of sober fun. The Float for Recovery brings together men and women in recovery from all over the country.

This event, started by a group of our alumni, has raised \$25,000 for The Healing Place to date. Plans for Float for Recovery 3 are already underway for Summer 2018.



GET INVOLVED

Are you a young professional looking to get involved with The Healing Place? Consider joining our Executive Advisory Committee. The EAC helps plan events such as 86 Addiction, the Healthcare Classic 5K, and Hope Classic Golf Scramble. Meetings are held the third Wednesday of every month.

FOR MORE INFORMATION:
MICHAEL BROWN, EAC CHAIR
MBROWN57@HUMANA.COM

DOING GREAT THINGS



NICK PRICE

ALUMNUS
OF THE YEAR

Nick Price was nominated and chosen as alumnus of the year for what he does for our clients on a monthly basis. Every month, Nick and his team from the Pizza Hut Help Desk serve 25 pizzas to clients. Nick's work earned him Yum! Brands' 2015 Global Volunteerism Award Grand Prize and a \$25,000 donation to The Healing Place.



AUDREY WEBSTER

ALUMNA
OF THE YEAR

Audrey Webster was nominated and chosen as alumna of the year for her dedication in giving back to women at The Healing Place. In addition to teaching classes, she has done amazing work to bring awareness to The Healing Place. Audrey was honored as Humana's 2015 Volunteer of the Year and awarded the \$10,000 prize to The Healing Place.



TINA MILLS

VOLUNTEER
OF THE YEAR

After her daughter Maegan's death in 2014, Tina Mills started Butterfly Backpacks in Maegan's memory. Every month, she brings backpacks filled with hygiene items, notebooks, and encouraging notes. Since 2015, more than 700 Butterfly Backpacks have been delivered to women at The Healing Place.



MAYOR'S GIVE A DAY WEEK OF SERVICE

The Louisville community does so much for The Healing Place, we like to give back as much as possible.

Our clients took part in two projects during Mayor Greg Fischer's Give a Day Week of Service. One group helped build beds for kids in need at the JCPS/AmeriCorps Build a Bed event. Another group took part in a beautification project at the Nightingale Apartments, organized by The Housing Partnership Inc. and Councilman Pat Mulvihill's office.



ALUMNI GIVING SOCIETY

The Healing Place's unique social model recovery program allows us to operate at a cost of \$25 per client per day. In 2016, we launched the Alumni Giving Society so that our alumni can reach back and help the man and woman seeking recovery behind them.

Learn more at www.thehealingplace.org/alumni



THE HEALING PLACE
ALUMNI

INTRODUCING RECOVERY LOUISVILLE



MICHAEL BURBA
Client Care
Coordinator

Recovery Louisville provides outpatient services to men and women with substance use disorders.

Our team helps the client

identify their recovery goals, create a plan of action, and obtain the tools needed to achieve a meaningful, productive, and sober life.

We provide a therapeutic environment designed for men and women with substance abuse problems, who will benefit from structure and accountability.

We understand that not everyone has the time for, or can afford, an inpatient treatment program. Many clients have job commitments,

WHAT'S OFFERED

- Intensive Outpatient Services
- Non-Intensive Outpatient Services
- DUI Classes
- DUI Assessments
- A1 Counseling Services
- Family Counseling Services
- Detox Direct Referral Sources (medical and non-medical)
- Vivitrol Program
- Supportive Housing
- Targeted Case Management
- Educational Classes
- Peer Support Services
- Interventions

are in college, or have a family that depends on their support. Our program provides a diverse staff which can help meet client needs and develop a treatment plan that will fit the client's schedule.

We are committed to maintaining a professional environment of respect, compassion, trust, honesty, opportunity, and diversity to help change lives. There are multiple components of Recovery Louisville that interact closely with each other. Our philosophy of treatment recognizes the totality of the individual in his or her

life situation. This includes cognitive behavior therapy, 12-Step facilitation, motivational interviewing, and support for the family.

Our services are designed to facilitate time management, increase accountability and develop life skills. After the initial assessment by our licensed staff, a personalized treatment plan will be developed to meet client's individual needs.

Our office is located at 1017 W. Market Street. For more information, about Recovery Louisville, call or email us.

RECOVERY
★ LOUISVILLE ★

502-357-1972
info@recoverylouisville.org

DRUG TESTING PROCESS



KARYN HASCAL
President

The Healing Place has begun drug testing our residential clients. This has proven to be a very valuable process for us.

While we believed that our clients were remaining free from drugs and alcohol while in our facilities, we wanted to independently validate those beliefs. We began a partnership with a local laboratory and are very

pleased with the results we have received. After the first quarter of testing, only three percent of the clients returned a positive test.

Programmatically, accountability is a vital factor in The Healing Place recovery program. It is also very important to share the results with the

individual clients, to support them in their efforts to remain drug and alcohol free. For donors, it is affirming to know that our efforts are effective.

Our staff has a renewed confidence not only in the clients, but in the recovery process itself.

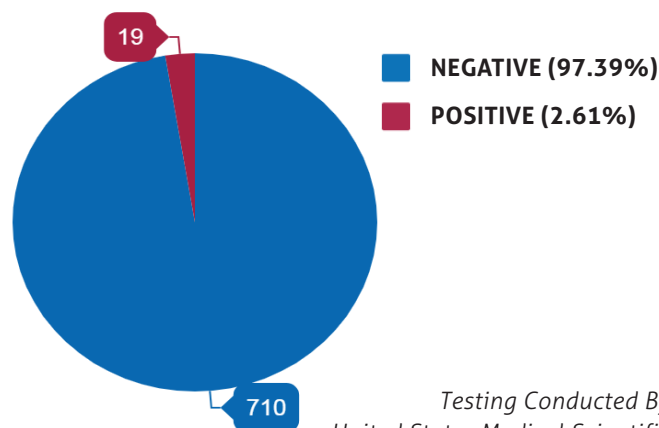

Testing Conducted By
United States Medical Scientific

POSITIVE OUTCOMES FOR RECOVERY KENTUCKY CLIENTS

RECOVERY CENTER OUTCOME STUDY FACT SHEET - JANUARY 2017

Recovery Kentucky was created to help Kentuckians recover from substance abuse, which often leads to chronic homelessness. Fourteen of the currently established Recovery Kentucky programs¹ participated in the Recovery Center Outcome Study between July 2014 and June 2015.

SIGNIFICANT REDUCTIONS IN PAST-6-MONTH SUBSTANCE USE

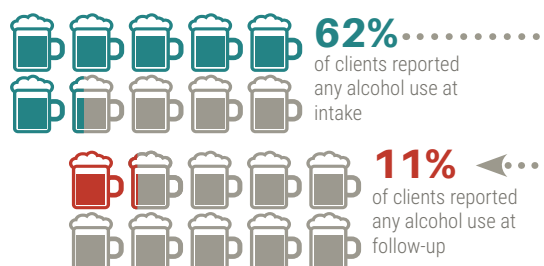
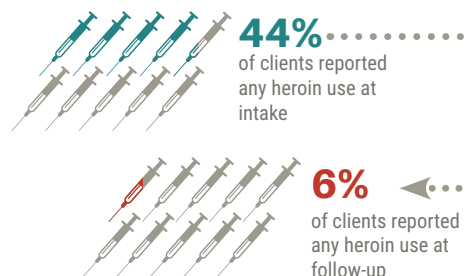
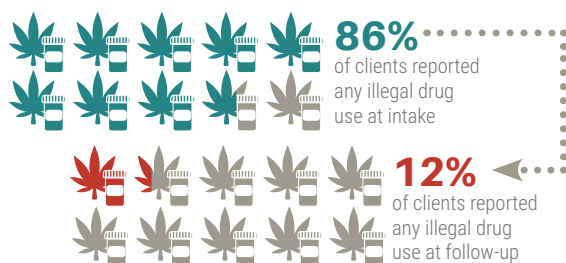

DECREASES IN CURRENT HOMELESSNESS

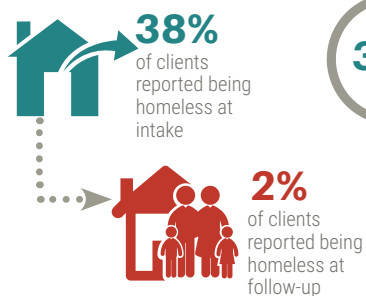

INCREASES IN PAST-30-DAY RECOVERY SUPPORTS

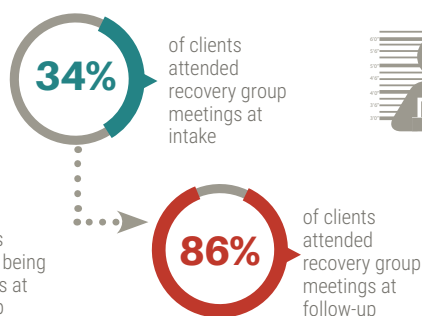

DECREASES PAST-6-MONTH CRIMINAL JUSTICE INVOLVEMENT



\$2.71
ESTIMATED
RETURN FOR EACH
DOLLAR INVESTED

Using national estimates of the cost of substance abuse and applying them to clients' substance use before and after program participation, there was an estimated \$2.71 return in avoided costs for every dollar invested in providing recovery services.

"It gave me a fresh look on life and the defects about myself. I can now identify with my feelings"

- Quote from RCOS Follow-up Interview Client

¹ Currently, there are 17 Recovery Kentucky centers operating across the Commonwealth.

For more information about Recovery Kentucky contact Mike Townsend at the Kentucky Housing Corporation (502-564-7630)
Suggested citation: Logan, TK, Cole, J., Miller, J. & Scrivner, A. (2017). *Recovery Center Outcome Study 2017 Fact Sheet*. Lexington, KY: University of Kentucky, Center on Drug and Alcohol Research.



THE HEALING PLACE

OUR SUCCESS
75% of those who complete our program remain sober one year after they complete

Source: University of Kentucky Center on Drug and Alcohol Research

FINANCIAL FOCUS

Every year The Healing Place undergoes an independent financial statement audit by an outside firm. The 2016 audit was conducted by Strothman & Company PSC and produced an unqualified "clean" opinion, meaning the financial statements present fairly, in all material respects, the financial position of The Healing Place Inc. and Affiliates.

2016 Consolidated Balance Sheet Summary

The health of our organization can be seen in our very strong debt to equity ratio.

Total Assets	\$ 20,515,476
Total Liabilities	\$ 2,367,322
Net Assets	\$ 18,148,154



2016 Sources of Operating Revenue

Here at The Healing Place we rely on a variety of revenue sources including contracts for services provided, government grants, donations and special events. In 2016 our major operating revenue was received as follows:

Program Service Fees	\$ 3,150,786
Federal and State Grants	\$ 1,223,699
Individuals, Corporations, Foundations	\$ 1,395,206
Special Events	\$ 172,025
	\$ 5,941,716

2016 Operating Expenses

In 2016 81% of our expenses were Program-related with just 19% covering both Fundraising and General & Administrative.

G & A	\$ 699,776	(10%)
Development	\$ 578,342	(9%)
Programs	\$ 5,708,820	(81%)
	\$ 6,986,938	

David Naber, Director of Finance

Capital Campaign Progress

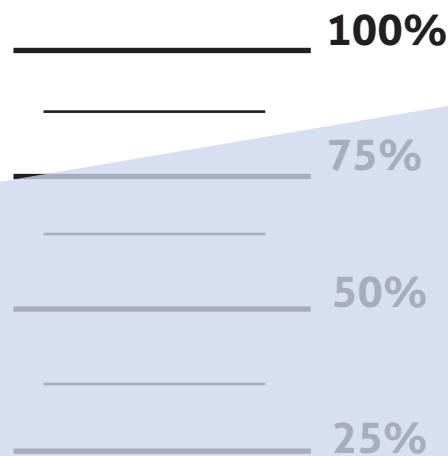
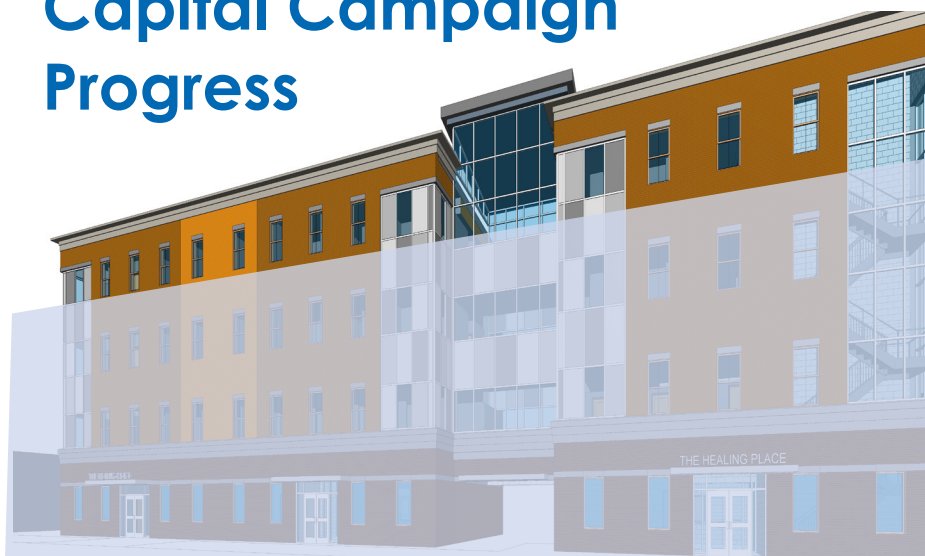

To date we have raised 77% of the total cost of the new Men's Campus!

COMMUNITY SUPPORT

The Healing Place gratefully acknowledges the generous support of its many donors. Most are individuals like you, who believe in our mission and want to make a difference in the lives of those we serve. Local businesses, corporations, and foundations also strongly support us. We also greatly appreciate the hundreds of in-kind donations received annually.

Leader

(\$25,000 or more)

Anonymous
Brown-Forman Corporation
City of Louisville-Metro
Commonwealth of Kentucky
Justice & Public Safety Cabinet
Kenneth and Sarah Renau
Foundation
Kosair Charities
Lift a Life Foundation
Texas Roadhouse
The Community Foundation
of Louisville
The Gheens Foundation
The Sutherland Foundation
YUM! Brands Foundation, Inc.
Mr. and Mrs. William O. Alden Jr.
Mr. and Mrs. Jesse C. Bollinger Jr.
Mr. and Mrs. Jim Buchar
Ms. Stephanie Schaefer



Sponsor

(\$10,000-\$24,999)

Anonymous
Bessemer Trust Company
City of Jeffersontown, KY
City of Lyndon, KY
City of St. Matthews, KY
Falling Rock Park
Fred B. and Opal S. Woosley
Foundation
Hilliard Lyons
Kentucky Thoroughbred
Association, Inc.
Louisville Bar Foundation, Inc.
Margaret E. & Stephen E. Diebold
Charitable Foundation
Norton Healthcare Foundation
Norton Women's & Children's
Hospital Medical Staff
The Catalyst Foundation
The Wood & Marie Hannah
Foundation
Thorntons, Inc.
Zoeller Company
Ms. Jennifer Barnett
Mr. and Mrs. Jim Bloem
Mr. and Mrs. Scott Colosi
Ms. Jan S. Karzen
Mr. and Mrs. Larry R. Klein
Mr. Larry Pernosky
Dr. and Mrs. Mark E. Petrik
Dr. and Mrs. Harry C. Stephenson

Mentor

(\$5,000-\$9,999)

Anonymous
Catholic Health Initiatives
Central Bank
Clifton Foundation, Inc.
Cochran Foundation
Commonwealth Bank & Trust
Community Trust Bank
GE Employees Community Fund

GE Foundation
Greater Louisville Medical
Society
Greater Louisville Medical
Society Foundation
Harrod Concrete and Stone
Company
Humana, Inc.
Indianapolis Colts, Inc.
Irvin F. and Alice S. Etscorn
Foundation
Isleworth Partners, Inc.
K. Norman Berry Associates, PLLC
Kroger
LG&E
National Christian Foundation
Kentucky
NTS Development Company
Second Presbyterian Church
Snowy Owl Foundation, Inc.
The V. V. Foundation
U of L Medical Student
Association
William E. Barth Foundation
Ms. Flo Baldridge
Mr. and Mrs. Paul K. Bramer
Mr. and Mrs. Mac Brown
Mr. and Mrs. Allen Bush
Dr. and Mrs. Robert H. Couch
Mr. and Mrs. Jay P. Davidson
Dr. and Mrs. Charles E. Dobbs
Mr. and Mrs. Thomas L. Flick Jr.
Dr. and Mrs. S. L. Graham III
Mr. Scott Gregor
Mrs. Carissa Helms
Mr. Harry A. Lipski
Mr. and Mrs. Bo Nixon
Dr. Philip E. Podruch
Mr. and Mrs. Robert Schwartz
Mr. and Mrs. Richmond Simpson
Mr. and Mrs. John J. Wasz

Partner

(\$2,500-\$4,999)

Anonymous
Bone-In BBQ, LLC
Charity Golf International, LLC
City of Beechwood Village KY
City of Windy Hills KY
Donald and Susan Bennett Family
Charitable Foundation Inc
Grainger
Hilliard Lyons
Hilliard Lyons Trust Company
Laise Packaging, LLC
Metric Anesthesia Consultants
Mamma's Mustard Pickles & BBQ
Park Community Federal
Credit Union
Schwab Charitable Fund
Stites & Harbison, PLLC
The Troy Foundation
Todd Asset Management, LLC
Vimarc
YUM! Brands, Inc.
Mrs. Sharon Adams
Ms. Sarah J. Collings
Mr. and Mrs. Dennis Dicken
Mr. and Mrs. Tim Duke
Mr. and Mrs. Alan S. Engel
Ms. Cathy Gardsmith

Mr. Paul M. Lockhart
Mr. and Mrs. Roger McGuire
Mr. Danny McMahan
Mr. and Mrs. Andrew W. Means
Mr. Charles F. Medley
Mr. and Mrs. Jerry T. Miller
Mr. and Mrs. Ed Skarbek
Mr. and Mrs. Larry Taylor
Dr. Will Ward

Advocate

(\$1,000-\$2,499)

Anonymous
Accuserv Equipment & Supply
Allan L. Crumes, CPA/CFP
Anthem Blue Cross Blue Shield
Auerbach Family Foundation
Barnes Auto Service, Inc.
BB&T Insurance Services, Inc.
Buffalo Construction, Inc.
Buzick Construction, Inc.
Calvin Presbyterian Church
CareSource Management Group
City of Jeffersontown Police
Department
Correct Care Solutions
Darrell Griffith Foundation, Inc.
Dinsmore & Shohl, LLP
Electrical Workers Union
Fidelity Charitable Gift Fund
GE United Way Campaign
Guest House, Inc.
H. J. Redmon Exclusive Footwear
Hardscuffle
Humana Foundation, Inc.
Jeff Wyler Toyota of Clarksville
Ken Jones Co. Realtors, LLC
Koetter Northgate Properties
Lorch Family Foundation
Louisville Paving Company, Inc.
Middletown VFW Post 1170
Mike Meinze Charitable
Foundation, Inc.
Parrot-Williams Wood Products
Paul A. Casi, II, PSC Attorneys
at Law
Philip E Podruch Living Trust
Raymond & Irene Wilborn
Charitable Foundation
Rodes and the Hines family
Seiller Waterman LLC
Stock Yards Bank & Trust
Strothman & Company, PSC
The Bohn Foundation
The Dunbar Foundation
The Howland Group
The MacLean Foundation, Inc.
The Veeneman Fund
Trust Inc.
University of Louisville -
KentuckyOne Healthcare
Vice Cox & Townsend
Whip Mix Corporation
Willis Klein Commercial Sales Inc.
Women in Networking IV
Mr. Wilton J. Aebersold
Mr. and Mrs. Terry Anderson
Ms. Linda Anderson
Mr. and Mrs. Thompson L.
Armstrong
Mr. Nick Belker
Mr. and Mrs. Mike R. Broderick
Ms. Sarah Van W. Campbell

Mr. David M. Cantor
and Dr. Divya B. Cantor
Ms. Sharon Chambless
Dr. P.K. and Dr. Saramma Cherian
Dr. and Mrs. Jerry N. Clanton
Mr. S Brandon Coan
Mr. and Mrs. Randy Coe
Mr. and Mrs. John S. Couch
Dr. Gary L. Crump
Ms. Phyllis S. Diedrich
Ms. Betty Dumesnil
Mr. and Mrs. Mike Ehrler
Dr. and Mrs. Michelle A. Feger
Mr. and Mrs. Brian
and LaVonne E. Fingerson
Ms. Jill Force
Mr. and Mrs. Randy Fox
Mr. and Mrs. Chris Geisen
Dr. Gregory E. Gleis
and Dr. Linda H. Gleis
Mr. and Mrs. Randall A. Graehler
Mr. Robert D. Greenwell
Sheila M. Gueda, M.D.
Mr. Douglas Hall
Mr. Patrick Hanna
Dr. Heather L. Harmon
Mr. and Mrs. Floyd Hartlage
Dr. Juliana Hayden
Ms. Carla M. Heck
Mr. and Mrs. Bob Helvey
Mr. and Mrs. Robert Henderson
Mr. and Mrs. Todd Holderfield
Mr. and Mrs. Kevin G. Hollis
Ms. Cathy Holloway
Mr. and Mrs. Jim Hubert
Mr. and Mrs. Stephen James
Mr. and Mrs. Christopher G.
Jarboe
Ms. Dwayne S. Jarboe
Mr. and Mrs. Jocko Joksimovic
Mr. Michael J. Keyes
Ms. Carrie A. King
Mr. and Mrs. David L. Kinny
Mr. and Mrs. Walt Kunau
Mr. and Mrs. Jack L. Koetter
Ms. Portia Leatherman
Dr. and Mrs. Sean Maguire
Mrs. Ellen K. Marshall
Mr. and Mrs. Tim Martin
Dr. and Mrs. Eric McAllister
Mr. and Mrs. James B. McArthur
Dr. and Mrs. Craig J. McClain
Mr. and Mrs. Mark A. McCullough
Mr. Ted McGill
Mr. and Mrs. Kevin R. Meriwether
Mr. Nicholas Michels
Mr. and Mrs. John H. Morse III
Mr. Tom Moses
Sean Muldoon
Adele Murphy
Mr. and Mrs. Pasupati Nangia
Ethel H. O'Brien Designated Fund
Mr. and Mrs. Christopher P.
O'Bryan
Mr. and Mrs. Kenneth E. Panke Sr.
Mr. and Mrs. David L. Parks Sr.
Mr. Thomas Perrone
Dr. and Mrs. Robert J. Petrokubi
Dr. and Mrs. Rod Rallo, OD
Bruce and Laura Raque
Dr. and Mrs. James E. Redmon Jr.
Dr. and Mrs. Tom Reichard
Ms. Marilyn Riley
Mr. and Mrs. William J. Roby Jr.
Mr. and Mrs. Bob Sachs



GRACE LEARNING CENTER

We continue to be amazed by the ladies of Jewels of Grace at Christ Church United Methodist. Not only do the "Acorn Ladies" create acorn HOPE necklaces for our clients, they recently donated three computers to start the Grace Learning Center on our Women's Campus.

The Grace Learning Center will allow our clients who wish to obtain their GED to do preparation and testing while in our program.

Mr. Stephen B. Sample
and Mrs. Karen E. Crawford
Mrs. Jennifer Sanders
Mr. Martin F. Schmidt Jr.
Mrs. Betty A. Schutte
Mr. Charles F. Senn
Dr. Janet L. Smith
Mr. and Mrs. Charlie Smoot
Mr. and Mrs. Rick Steinrock
Mr. and Mrs. Deane Stewart
Dr. and Mrs. T. Bodley Stites
Mr. and Mrs. Timothy A. Sturgeon
Mr. and Mrs. Michael W. Sullivan
Mr. and Mrs. Daniel Swintosky
Mr. and Mrs. Carl M. Thomas
Mr. and Mrs. Michael E. Townsend
Ms. Charlotte Tyler
Mr. and Mrs. George J. Wagner Jr.
Mrs. Beth R. Wagner
Mr. Jeffrey Walker
Mr. and Mrs. Jim Wallitsch
Mr. and Mrs. Mark F. Wheeler
Ms. Diane M. Wilson

National Christian Foundation
Indiana
New Zion Baptist Church
Open Door Community
Fellowship, Inc
Pat's Steak House
Temperaturepro Kentuckiana
The Cafe
The Gardner Foundation, Inc.
Tom Drexler Plumbing
Treasurer Clark County
United Automobile Workers
Volare Ristorante
Wolter Chiropractic
Wurth Snider Bolt & Screw, Inc.
YourCause
Mr. and Mrs. Allen
Mr. and Mrs. Erik P. Anderson
Hedy Arrell
Dr. and Mrs. Thomas Badgett
Mr. William Barrott
Mr. Clarence Barton
Dr. Donald C. Barton
Ms. Peggy Bennett
Mr. Josh Bentley
Mr. Paul Bickel Jr.
Ms. Martha E. Bickford
Mrs. Edith S. Bingham
Mr. and Mrs. Thomas Blincoe
Ms. Colleen M. Boeckmann
Mr. Daniel Burghy
Mrs. Jole Burghy
Councilwoman Marianne Butler
Ms. Pris Chandler
Mr. and Mrs. James R. Clifford
Mr. David L. Miller and
Mrs. Tami S. Combs-Miller
Ms. Laci Comer
Mr. and Mrs. Brad Cook
Ms. Kate Crandell
Mr. and Mrs. Kenneth R. Crutcher
Ms. Cindy A. Cunningham
Mr. and Mrs. John J. Davis III
Mr. Steve Davis
Dr. and Mrs. Mark L. Dean
Ms. Elizabeth Deknatel
Mayor and Mrs. Bill Dieruf
Mr. and Mrs. Larry Droege
Mr. Brandon Egan

Dr. and Mrs. Richard A. Fellows
Mr. and Mrs. Larry J. Fisher
Patrick and Erin Fogarty
Mr. and Mrs. Rob Frederick
Mr. and Mrs. Jerry Gob
Mr. and Mrs. Warren
and Margaret F. Gray
Dr. Steve Grover
Mr. and Mrs. Jerry T. Henderson
Mr. and Mrs. Kevin
and Vickie Heuser
Mr. and Mrs. John G. Hoagland
Mr. and Mrs. Thomas W.
Holderfield
Mr. and Mrs. Michael D. Jaha
Ms. Karen Jarboe
Dr. and Mrs. Jeffrey S. Jones
Mr. and Mrs. Louis G. Kelly Jr.
Mr. Harcourt Kemp
Dr. and Mrs. Paul R. Kensicki
Mr. and Mrs. Irving V. Kunz Jr.
Ms. Helen Lang
Mr. and Mrs. Bob Latter
Councilwoman Angela Leet
Mr. and Mrs. Robert Leidgen
Dr. and Mrs. Jim Lewis
Mr. and Mrs. David M. Lindeman
Mr. Jeffrey C. Mallory
Ms. Christine J. Martin
Mr. and Mrs. Donald G. McClinton
Mr. and Mrs. Thomas H. Miller
Dr. Alexander H. Moore
Dr. and Mrs. John R. Morris
Dr. and Mrs. Alton E. Neurath Jr.
Mr. and Mrs. Don Nix
Mr. and Mrs. Billy J. Norsworthy
Ms. Christy Notareschi
Ms. Catherine K. Nunnally
Trina and Jay O'Brien
Mr. and Mrs. Michael J. O'Connell
Mary Beth O'Mara
Mr. Greg Passafiume
James Plummer
Mr. Joe E. Poe
Mr. Michael E. Queenan
Mr. and Mrs. Brad Ray
Mr. and Mrs. James Raynor Jr.
Mr. Robert L. Roby
Ms. Margaret F. Rogers
Mr. Bob Rounsavall
Mr. Robert I. Rowan Jr.
Mr. Ridley Sandidge III
Mr. and Mrs. Robert T. Sarver
Ms. Samantha Schardein
Mrs. Kristen Schmidt
Mr. and Mrs. William
Schweickhardt

Mrs. Tiffany Scofield
Mrs. Rosie Scott
Dr. and Mrs. Tad Seifert
Mr. and Mrs. Jim Seiler
Mr. and Mrs. Gerard A. Senn
Ms. Ellen H. Shapira
Dr. and Mrs. Roger J. Shott
Dr. Arthur J. Shulthise III
Mr. and Mrs. Robert L. Sleamaker
Mr. and Mrs. Harold L. Snook Sr.
Mr. and Mrs. Billy Ray Sondergeld
Mr. and Mrs. Ricky D. Sparkman
Dr. Steven H. Stern
and Dr. Ingrid Osswald
Mr. and Mrs. Laddie L. Tackett
Ms. Gail Thompson
Mrs. Phyllis V. Thompson
Mrs. Stephanie Valenzuela
Ms. Sharon Vance
Mrs. Debra Walton Wells
Mr. and Mrs. Paul Whitfield
Mr. Alan Zaborac
Mr. and Mrs. Edward M. Zoeller

Associate

(\$100-\$499)
Anonymous
Ashley Rountree
Case Management Resources, Inc.
CPMC
From the Heart
Garrett-Stotz Company
GE Mutual Funds
Kirchdorfer Foundation
Incorporated
LaBaugh and Associates, Inc.
Ladies of Red Cross
of Constantine
Medical Society Professional
Services, Inc.
No Cut (7th Tradition)
St. William Catholic Church
The Tim and Brenda Huval
Charitable Fund
Tim Schladaand Inc
Walking for Wellness Stop Heroin
Dr. Jannice O. Aaron
Ms. Janna K. Abell
Ms. Doris P. Abell
Ms. Joanie Abramson
Ms. Wanda J. Adams
Mr. Joe Adams
Dr. Richard
and Mrs. Elizabeth M. Allen
Mr. and Mrs. Jimmy Arington
Mr. Steven Arkon

Friend

(\$500-\$999)
Anonymous
Auburndale Motorsports
BB4 LLC
Brackets for Good
C2 Strategic Communications LLC
Christ Church United Methodist
Clark Restaurant Service, Inc.
Claudine V. Mann Rev Trust
CMC-ASPMN
Community Health Systems, Inc.
Dinsmore & Shohl LLP
First Virginia Avenue Baptist
Church
Hertzman Foundation, Inc.
Homepage Realty
Isaac Contracting & Design Co.
Jewels of Grace
JHC LLC
Lyndon Elks Lodge
Matrix Development, LLC
MCM Consulting
Morgan Stanley/GE Foundation
Mortgage Bankers Association
of Louisville Inc.



The foursome of Matt Shrewsberry, Brad Jones, Lane Sandidge, and Ridley Sandidge III won the 4th Annual Hope Classic presented by Humana.

Mrs. Jane D. Arnold
 Dr. Joe F. Arterberry
 Mr. Rick Axtell
 Mr. and Mrs. Carl E. Barlett
 Mr. and Mrs. Stephen L. Bauer
 Mr. Richard A. Bean
 Mr. Thomas M. Benson
 Mr. and Mrs. Stuart S. Billington
 Mr. and Mrs. Bruce Bohn
 Mr. and Mrs. Mark Bollinger
 Dr. and Mrs. Lawrence H. Boram
 Dr. Johanna W. H. Bos
 Mr. and Mrs. Charles Bosley
 Frank and Nancy Boyett
 Dr. and Mrs. Charles Brockwell Jr.
 Mr. and Mrs. M. Brooks Brown
 Mrs. Betty D. Brown
 Mr. and Mrs. Gary J. Buhrow
 Mr. and Mrs. Jim Buren
 Dr. and Mrs. John T. Burger
 Ms. Jo Ann Burke
 Dr. Frank R. Burns
 and Dr. Carolyn Burns
 Mr. and Mrs. John G. Callahan Jr.
 Mr. and Mrs. Joe Carrico
 Mr. and Mrs. Michael A. Carroll
 Mr. and Mrs. Bill Carroll
 Mr. and Mrs. M. Gregory Cecil
 Mr. and Mrs. Mike Chmielewski
 Mr. and Mrs. Bobby Clarkson
 Mr. Darryl L. Clemmons
 Dr. Corey M. Cohen
 Mr. and Mrs. Steve Cole
 Ms. Elizabeth A. Collins
 Judge and Mrs. Kenneth Conliffe
 Mr. and Mrs. Mike Connelly
 Ms. Selena M. Coomer
 Mr. and Mrs. Philip R. Cooper
 Ms. Mary Beth Coty
 Dr. Susan C. Coventry
 and Mr. Bradley Asher
 Dr. Marianne H. Cowley
 Ms. Bonnie B. Cress
 Mr. and Mrs. Bobby Joe Crow
 Mr. and Mrs. Ken Dawson
 Mr. and Mrs. Robert L. Decker
 Ms. Claire Detlefs
 Mr. and Mrs. George C. Dick
 Mr. and Mrs. Michael Dinga
 Ms. Linda L. Doane
 Miss Alice Virginia Dodd
 Mr. and Mrs. Agatha G. Elmore
 Mr. and Mrs. Donald Everett
 Mr. and Mrs. Reggie Ezell
 Ms. Betty Ann Fawbush
 Mr. and Mrs. David E. Ferguson
 Mr. and Mrs. James L. Fishback
 Mr. Keith Fishback
 Mrs. Margaret C. Flowers
 Mr. and Mrs. Terry C. Frisco
 Mr. and Mrs. Ted Frith
 Ms. Myra Garon
 Mr. and Mrs. Leroy Gerth
 Mr. and Mrs. Adam Gibson
 Mr. and Mrs. Dann H. Glick
 Mrs. Patti Goldstein
 Mr. Ruben Gomez
 Mr. and Mrs. Jeffrey B. Gooch
 Ms. Gloria J. Gore
 Mr. and Mrs. Sheri L. Goss
 Mr. Shannon K. Gray
 Mr. and Mrs. Bruce R. Gray Jr.
 Ms. Linda Gray
 Mr. and Mrs. Paul Greco
 Mr. and Mrs. Tom Gutgsell
 Ms. Amanda D. Hall
 Mr. and Mrs. Steve Hanks



Hope was on the run again this year at the Kentucky Derby Festival Marathon/Mini Marathon. Three relay teams from The Healing Place completed the 26.2 mile course!

Ms. Karyn Hascal
 Mr. and Mrs. Charles E. Hatfield
 Mr. and Mrs. Michael Heideman
 Mr. and Mrs. Joseph B. Helm
 Mr. Carl Helmich
 Dr. David S. Hemmer
 Mr. and Mrs. John D. Heyburn
 Mrs. Marla Highbaugh
 Mr. and Mrs. William Hilbert Sr.
 Mrs. Jean K. Hinkebein
 Dr. Roger S. Hoffman
 Dr. Judy H. Holtman
 Mr. Bob Horner
 Dr. and Mrs. Joel A. Horowitz
 Ms. Rebecca A. Houchens
 Rev. and Mrs. Dick Humke
 Mr. Kelly L. Hummelgard
 Dr. Arthur T. Hurst Jr.
 Mr. and Mrs. Jean Jenkins
 Ms. Ermine P. Jenkins
 Ms. Janey Jennings
 Ms. Betty Johnson
 Mr. Thomas H. Jordan
 Mr. and Mrs. Dave Kamer
 Mr. Bob Kaufman
 Ms. Pam Keeney
 Mr. and Mrs. Lou Kelley
 Mr. and Mrs. Tom Kemme
 Mr. Dale Kenton
 Dr. and Mrs. Wallace M. King
 Mr. and Mrs. Gil King
 Mr. Chris Klein and Ms. Erin Burke
 Mrs. Martha E. Klein-Doyle
 Mr. Leonard Krebs
 Mr. and Mrs. Mike Kull
 Dr. and Mrs. Rex P. Lagerstrom
 Mr. and Mrs. David Leibson
 Mr. and Mrs. Dave Leist
 Mr. and Mrs. Glenn Lochner
 Mr. and Mrs. Philip Lockett
 Mr. Maurice Ludwick
 Mrs. Linda Magee
 Mr. and Mrs. Merritt E. Marcus
 Mr. and Mrs. Phil Marshall
 Mr. and Mrs. Gerald R. Martin
 Mr. John F. McBride Jr.
 Ms. Mary S. McCune
 Mr. Neil E. Mellen
 and Dr. Mavin Martin
 Mr. and Ms. Bruce Mercke
 Mr. Artie Meyer
 Ms. Wanda Miller
 Mr. and Mrs. Arthur I. Miller
 Debbie and Chris Minch
 Dr. and Mrs. Edward L. Mitchell
 Ms. Catherine M. Mitchell
 Mr. and Mrs. Cory D. Money-maker
 Mr. David Monohan and Ms. Kathryn A. Quesenberry
 Dr. John M. Mulder
 and Dr. Mary Mulder
 Ms. Lillian V. Mullins

Mr. and Mrs. James I. Murley
 Mr. and Mrs. D.L. Murley
 Mr. and Mrs. Larry Myers
 Mr. Mike Nash
 Mr. Julian L. Neff
 Dr. and Mrs. George W. Nell
 Mrs. Beverly B. Nelson
 Mr. and Mrs. Jerry L. Nelson
 Ms. Helen B. Nelson
 Ms. Andrea L. Nethery
 Dr. Nancy J. Newman
 Mr. Robert W. Nichols
 Mr. and Mrs. Rick Nowka
 Dr. Earnest F. Oblander Jr.
 Ms. Dana L. Oliver
 Mr. and Mrs. John D. Ostergren
 Mr. John L. Panter
 Dr. and Mrs. Joseph C. Parker Jr.
 Ms. Tanya L. Pennerman
 Mr. and Mrs. Peter A. Pepe
 Mr. and Mrs. Edwin H. Perry
 Mr. and Mrs. Tim Picard
 Ms. Kayla M. Pierce
 Ms. Emily Pohn
 Mr. and Mrs. Dewayne Priddy
 Dr. and Mrs. George E. Quill Jr.
 Mr. Richard P. Real
 Mr. and Mrs. Sheldon M. Rein
 Ms. Elizabeth S. Rhodes
 Father Nick Rice
 Mr. and Mrs. Kendrick R. Riggs
 Mr. and Mrs. James R. Rooney Jr.
 Mr. and Mrs. Jeffrey D. Rorrer
 Mr. and Mrs. Jeffrey L. Rosen
 Mr. Calvert Roszell
 Dr. and Mrs. William S. Rubin
 Mr. and Mrs. William O. Rudd
 Mr. Ridley M. Sandidge Jr.
 Ms. Marian E. Sanford
 Mr. and Mrs. David A. Schaefer
 Ms. Betty H. Schwartzel
 Ms. Karen Scott
 Mrs. Seiler

Mr. and Mrs. Thomas J. Sheehan, Sr.
 Dr. and Mrs. Robb R. Shrader
 Mr. and Mrs. Jim Shulthise
 Dr. Terry L. Singer
 and Dr. Nancy G. Singer
 Mr. Austin P. Smith
 Mr. and Mrs. John Snyder
 Mr. and Mrs. Dana Stinson
 Mr. and Mrs. Aidan M. Stone
 Mr. and Mrs. John A. Stough Jr.
 Ms. Elizabeth A. Sutherland
 Dr. Vincent P. Tanamachi
 Mr. and Mrs. Geoff Tatman
 Mr. and Mrs. Sonny Tharp
 Mr. and Mrs. Charles D. Thompson
 Mr. Dan Thompson
 and Ms. Ellen Didier
 Mr. and Mrs. Albert E. Tinsley
 Mr. and Mrs. Daniel Traver
 Ms. Genarose Turner
 Mr. and Mrs. Terry W. Tyler
 Mr. and Mrs. Steve VanBogaert
 Dr. and Mrs. Frank P. Vannier
 David P. Varble Jr.
 Mr. and Mrs. Robert B. Vice Jr.
 Mr. and Mrs. James R. Voyles
 Mr. and Mrs. John N. Voyles Jr.
 Ms. Martha Wagner
 Mr. and Mrs. Keith Walker
 Ms. Louise R. Wall
 Mr. Joseph Wathen
 Mr. and Mrs. Aaron P. Watt
 Ms. Dinah S.S. Weatherby
 Drs. Charles Webb
 and Nancy Kiesow-Webb
 Mrs. Michelle M. Wells
 Mr. March Wells Jr.
 Mr. and Mrs. Patrick Welsh
 Drs. Steve and Patricia Wheeler
 Mr. and Mrs. David A. Wibbels
 Mr. Albert Williams
 Dr. and Mrs. Fred A. Williams Jr.
 Ms. Eugenia M. Willner
 Mr. and Mrs. Charlie Wilson
 Mr. David E. Wittry
 Mr. and Mrs. George B. Wombwell
 Dr. and Mrs. Frank S. Wood
 Susan and David Wood
 Ms. Grace Wooding
 Ms. Ruth Wukasch
 Dr. and Mrs. John F. Yusk
 Dr. Janice W. Yusk
 and Mr. Ted Hodge
 Rev. David H. Zettel
 Mr. and Mrs. Tom Zettel

Volunteers

Special thanks to the physicians, nurses, pharmacists, lawyers, and others who volunteer in The Healing Place Clinic and with legal services. Your commitment to our clients makes a huge difference in their lives.

Note

Every effort has been made to correctly acknowledge every

donor. Please accept our apologies if we missed anyone.

For Questions or Comments

Mail them to:
 The Healing Place
 Development Office,
 1020 W. Market St.
 Louisville, KY 40202

or email:
events@thehealingplace.org



THE HEALING PLACE
1020 West Market Street
Louisville, KY 40202
(502) 585-4848
www.thehealingplace.org

Non-Profit Org.
U.S. Postage
PAID
Louisville, KY
Permit No. 136



Help The Healing Place
When You Shop for Groceries!

When you enroll your Kroger Plus Card in Community Rewards, Kroger will make a donation to The Healing Place every time you use your card at checkout.

Enroll or re-enroll at:
kroger.com/communityrewards



THE HEALING PLACE

Follow Us!



Facebook: The Healing Place Louisville
Twitter: @HealingPlace_KY
Instagram: @HealingPlaceKY



Monday
September 18th
Lunch/Registration: 11am-12:30pm
Shotgun Start: 1pm
GlenOaks Country Club
10601 Worthington Ln., Prospect, KY
Lunch Provided By **TEXAS ROADHOUSE**
Register Online
www.thehealingplace.org/golf



Save the Date



THE HEALING PLACE

2018

Celebrate Freedom Dinner

Featuring Special Guest

Ryan Leaf

Former NFL Quarterback

Saturday, March 3rd
Louisville Marriott Downtown

For Ticket Information: events@thehealingplace.org

GIVE THE GIFT OF HOPE
www.TheHealingPlace.org/donations